

INTRAcelTM ***SRR TIP***

Non-invasive : Sublative Type

™ **SRR TIP**

Non-invasive : Sublative Type

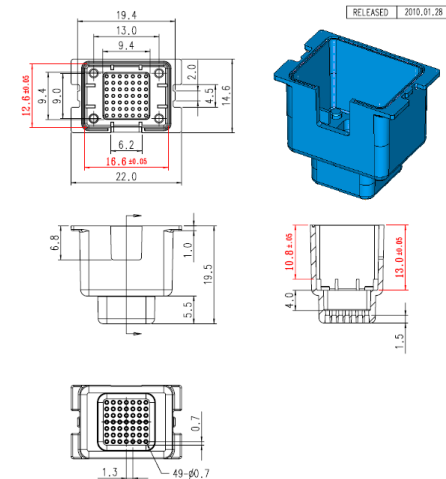
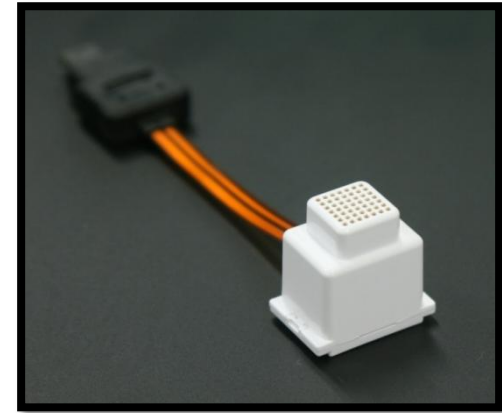
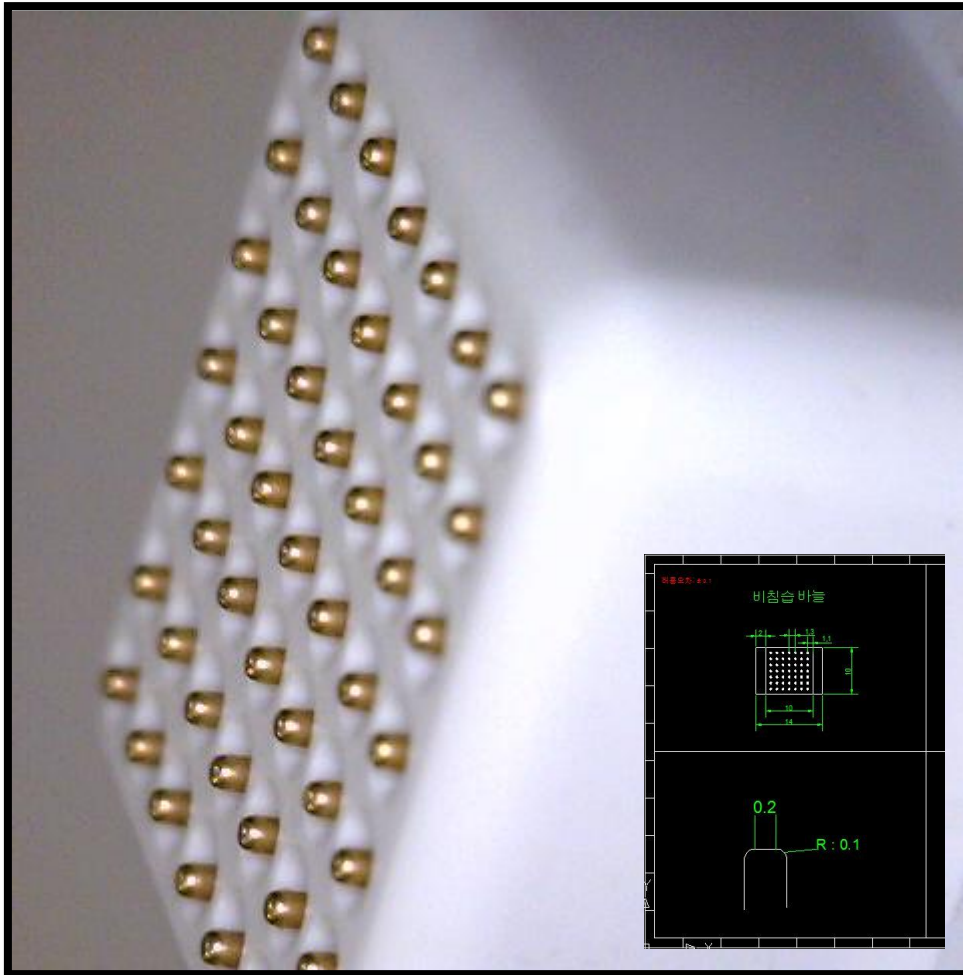

SRR Tip Feature



Invasive Tip(Dermal)

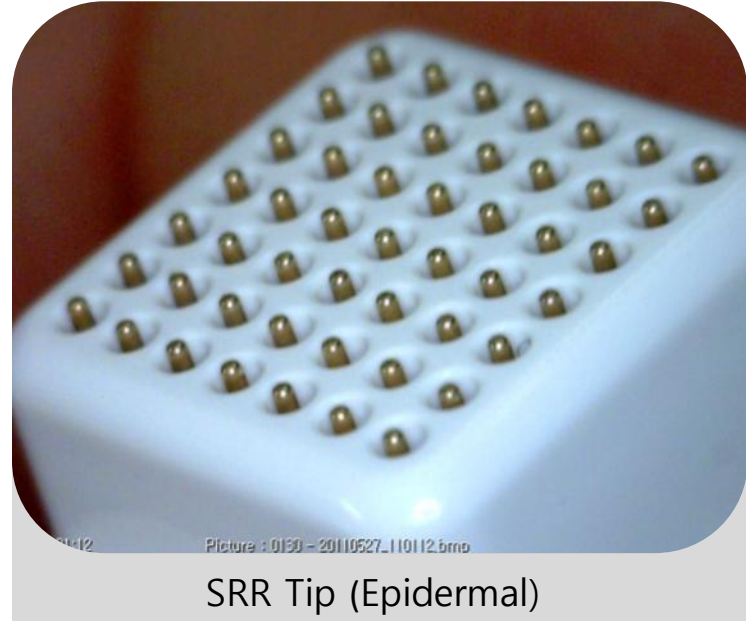

SRR Tip (Epidermal)

- **Skin resurfacing**

- Targeting epidermal skin rejuvenation
- More safe and shorter downtime than micro-needling invasive treatment

SRR Tip Feature

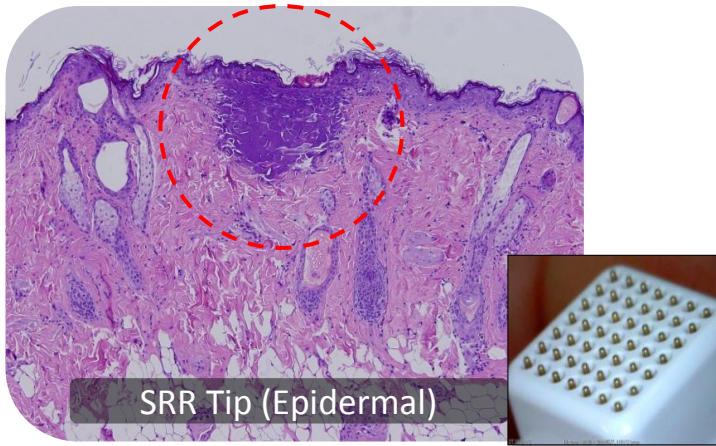

▪ Skin resurfacing by SRR Tip

Coagulation on epidermal areas.

- Damaged skin
- Improving skin tone
- Improving skin texture
- Large pores

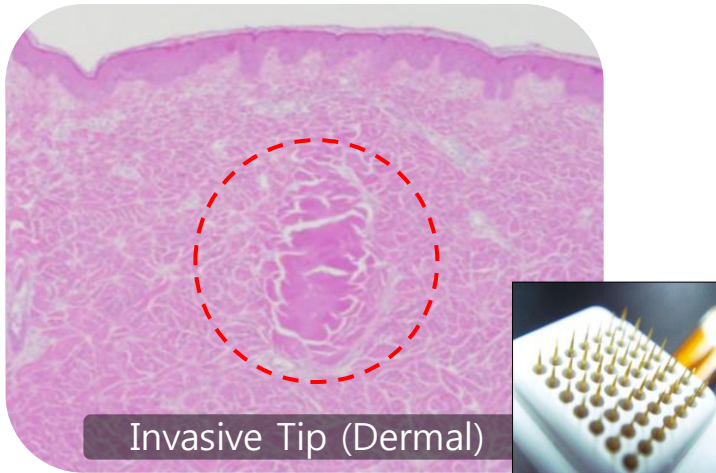

SRR Tip : Histology



SRR

SRR Tip : Histology

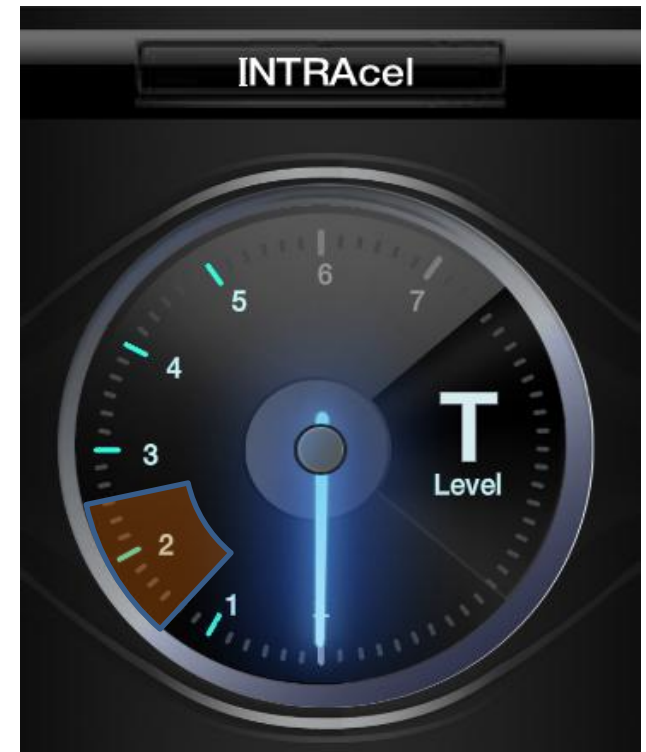
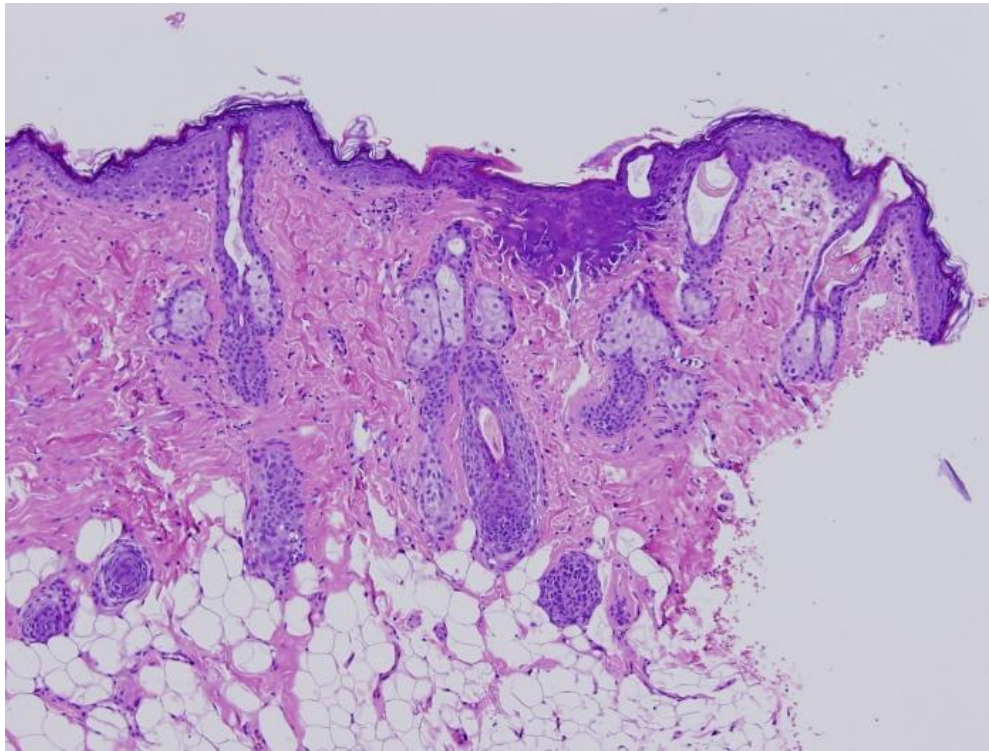

Level 2

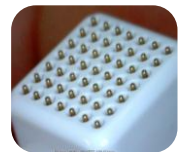

SRR

SRR Tip : Histology

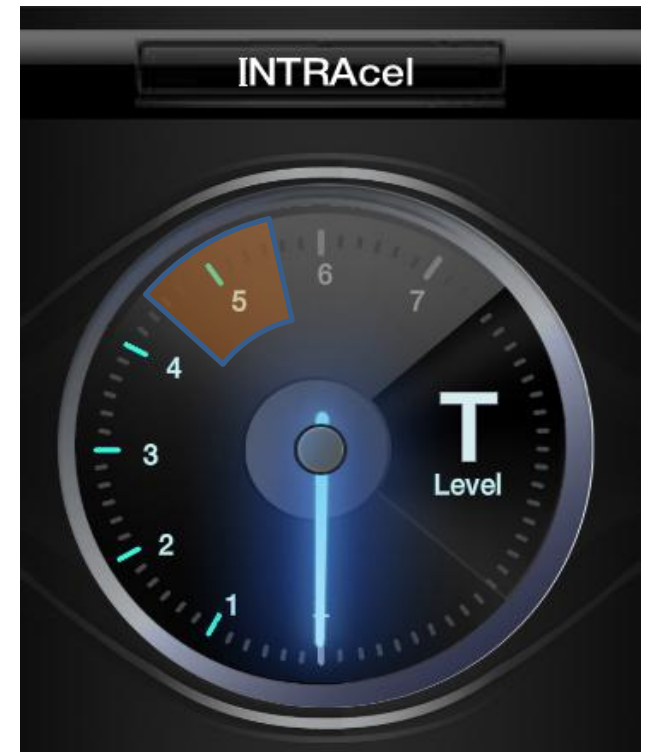
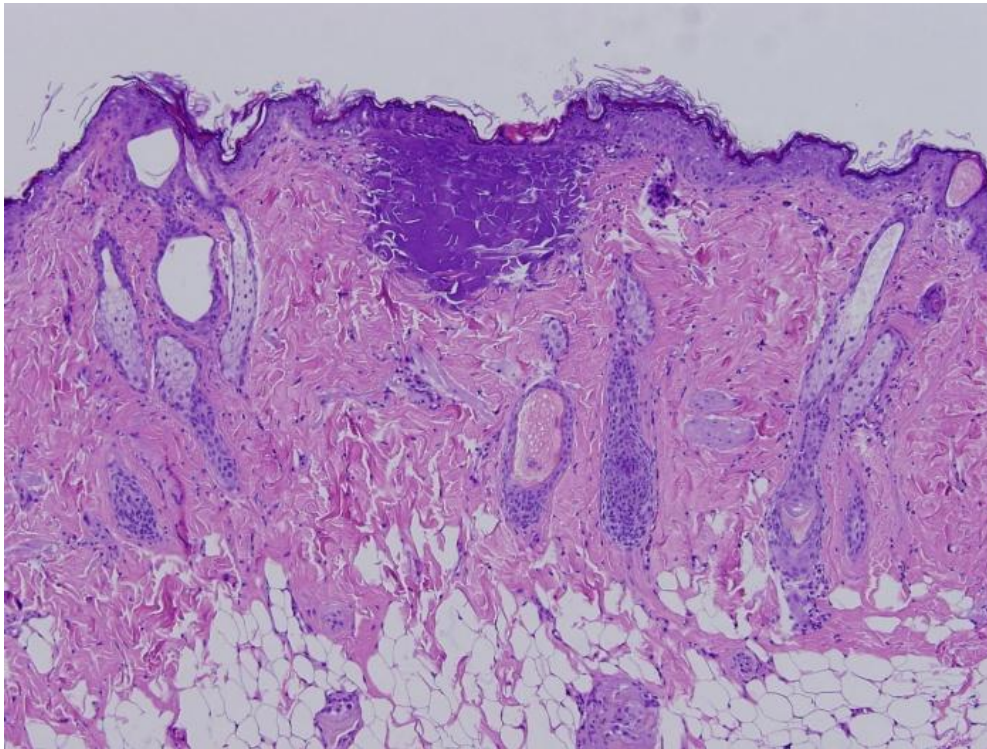

Level 5



SRR Tip : Histology

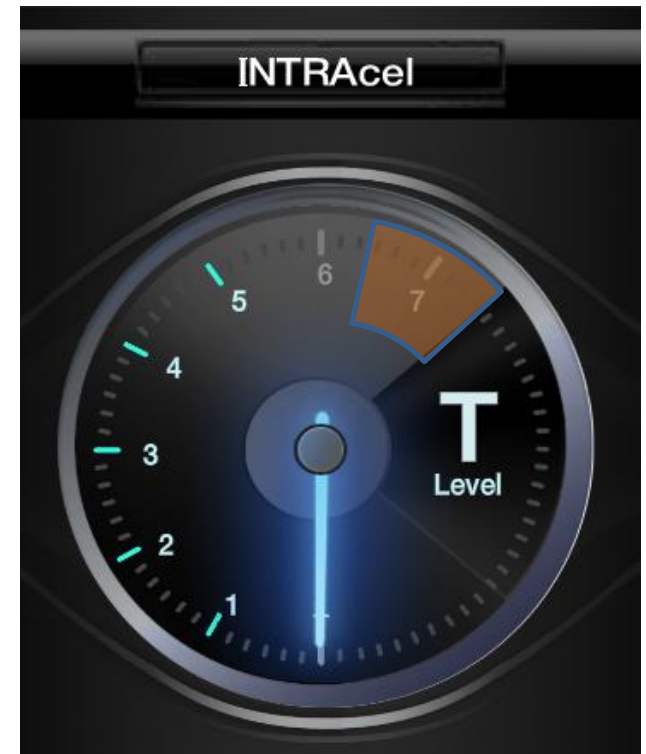
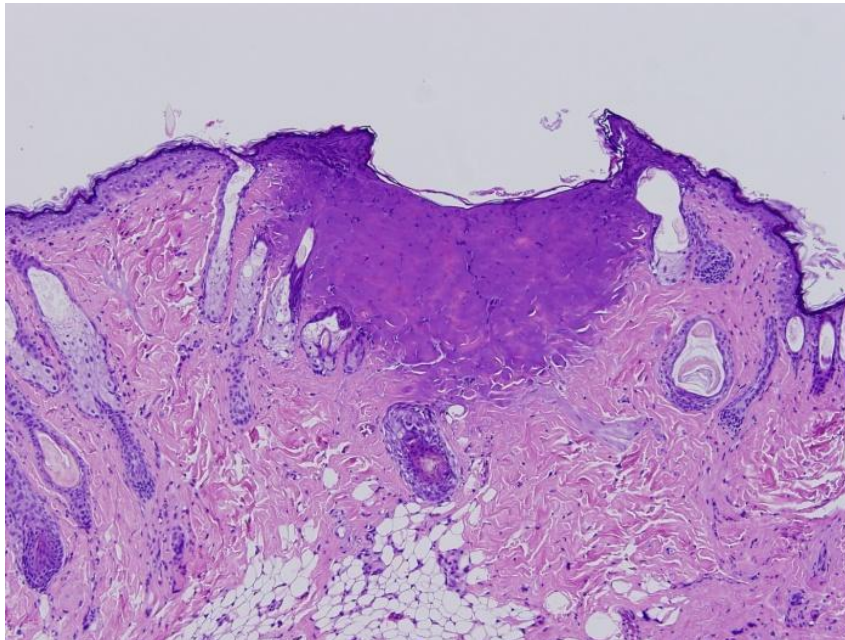
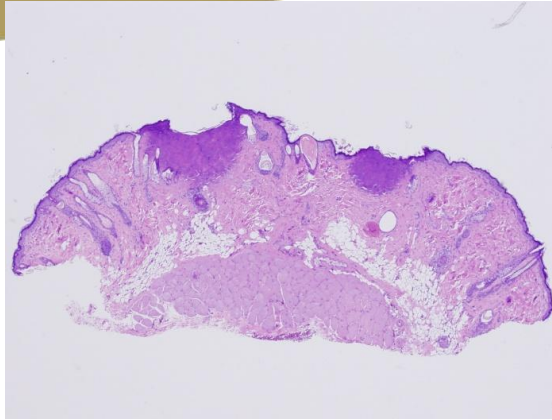

Level 7

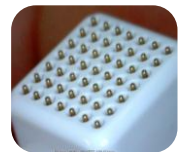

SRR

SRR Tip Feature

Crust after SRR Tip (Magnification 26x)



SRR Tip Feature

Chicken breast test by SRR Tip (Magnification

70x)

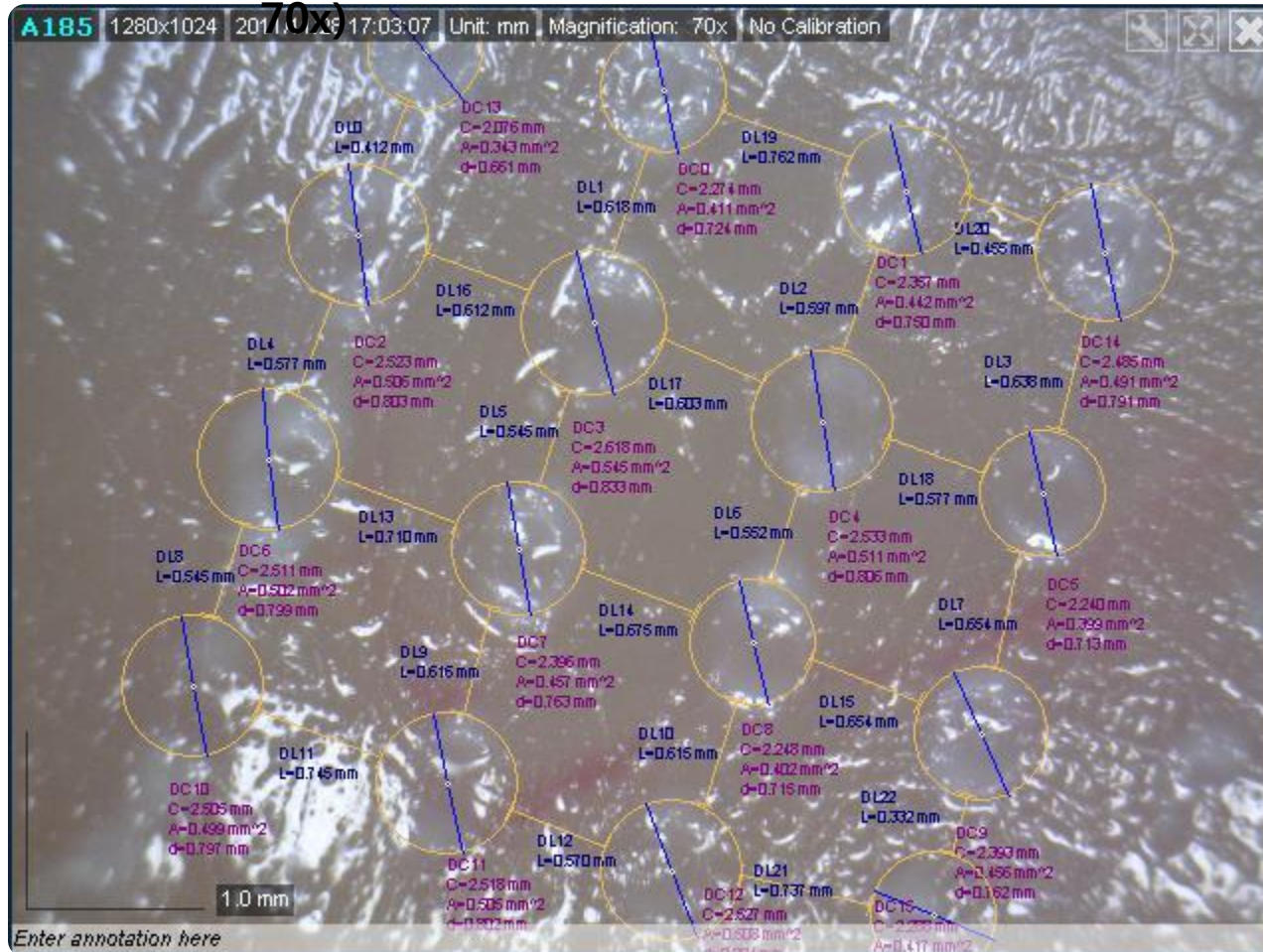

SRR Tip Application

Application

Invasive Tip (Dermal)

SRR Tip (Epidermal)

Wrinkles

Skin tone

Scars

Skin texture

striae distensae

Pore

Skin tightening

Fine wrinkle
(Combination)

Invasive Tip (Dermal)

SRR Tip (Epidermal)

Down time

2~3 day

12hrs ~ 1day

Pain

Yes

Almost none

Comparison on
pain level

Pain reduced on combination treatment with improvement on immediate efficacy

Treatment on various areas

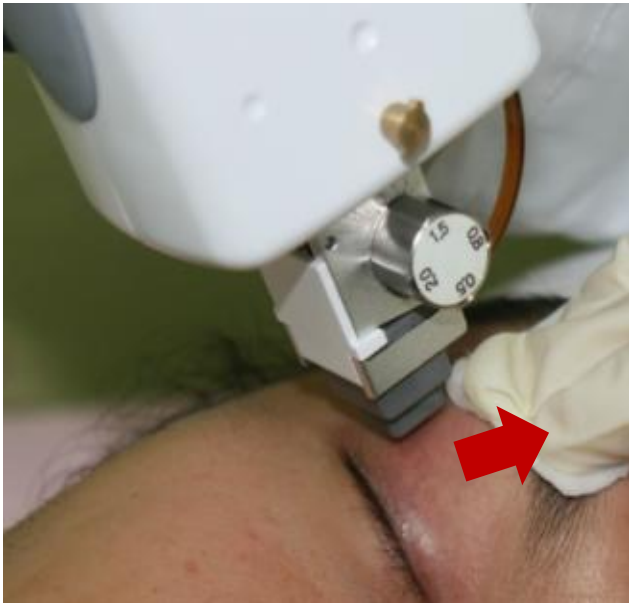

Upper eyelids Treatment



Neck Line Treatment by SRR
For Lifting and lines
This is difficult by Invasive Tip

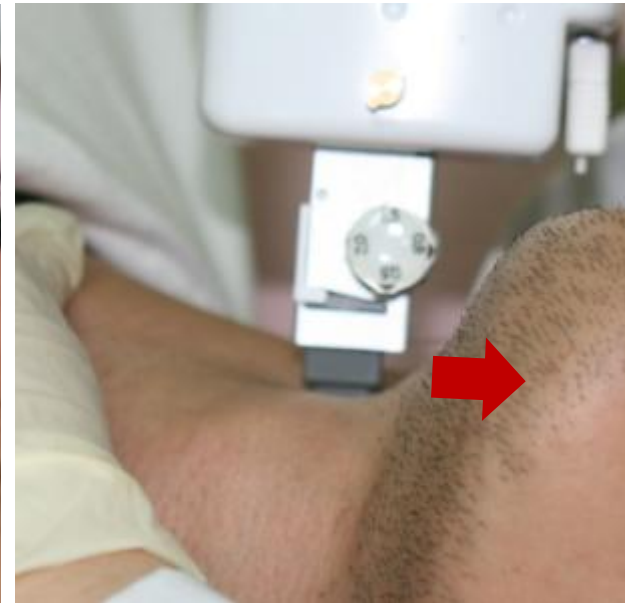

Neck Line Treatment
Combined with Invasive Tip

Healing Progression

SRR 단독치료



Healing Progression

SRR 단독치료

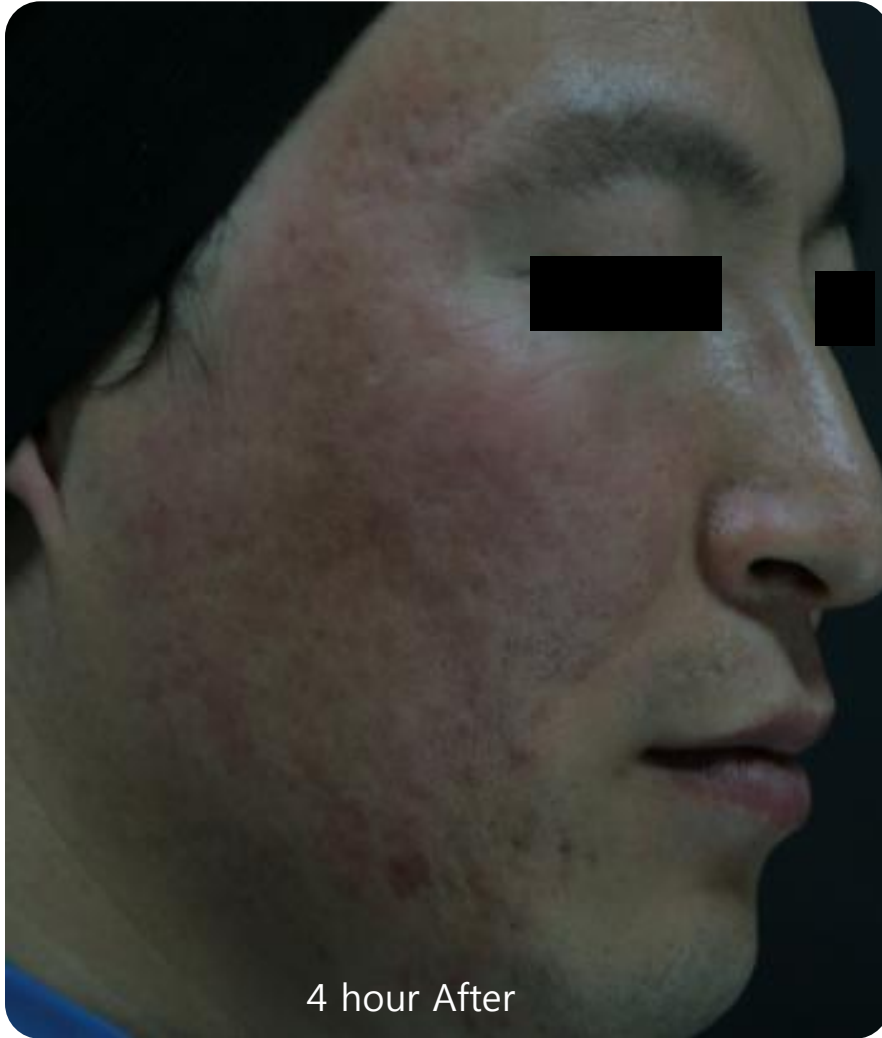

4 hour After

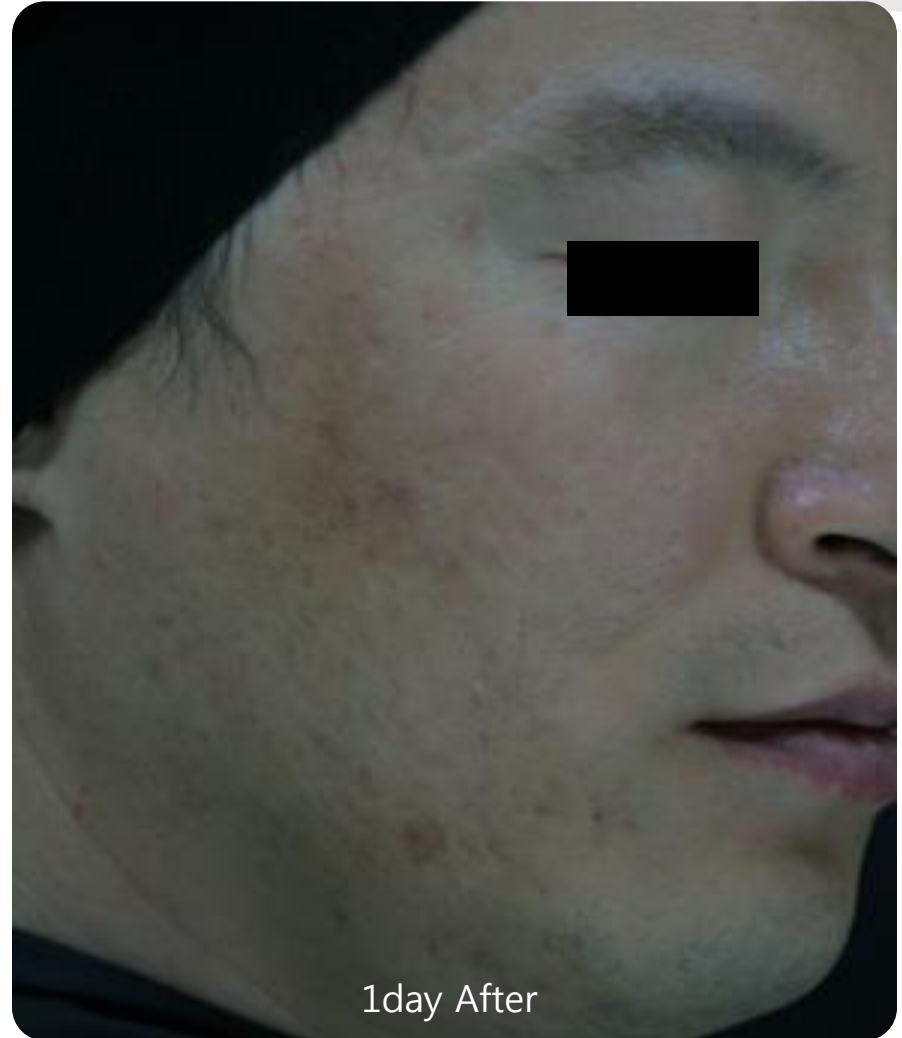

1day After

Healing Progression

SRR 단독치료

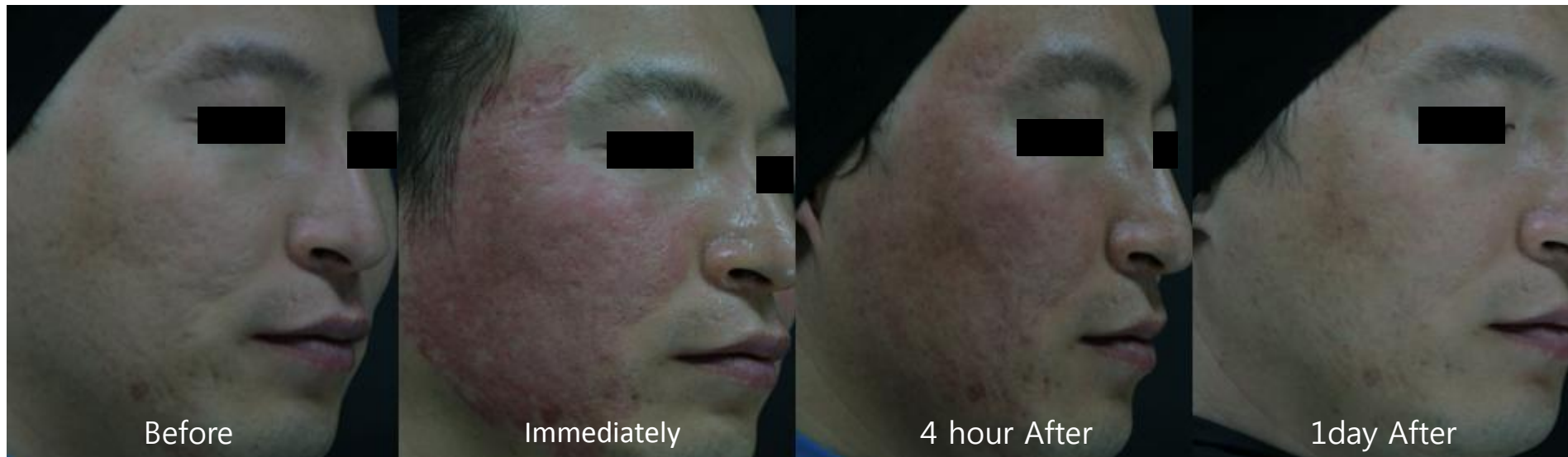

Healing Progression

SRR Tip+ Invasive 0.8mm Bipolar Combination

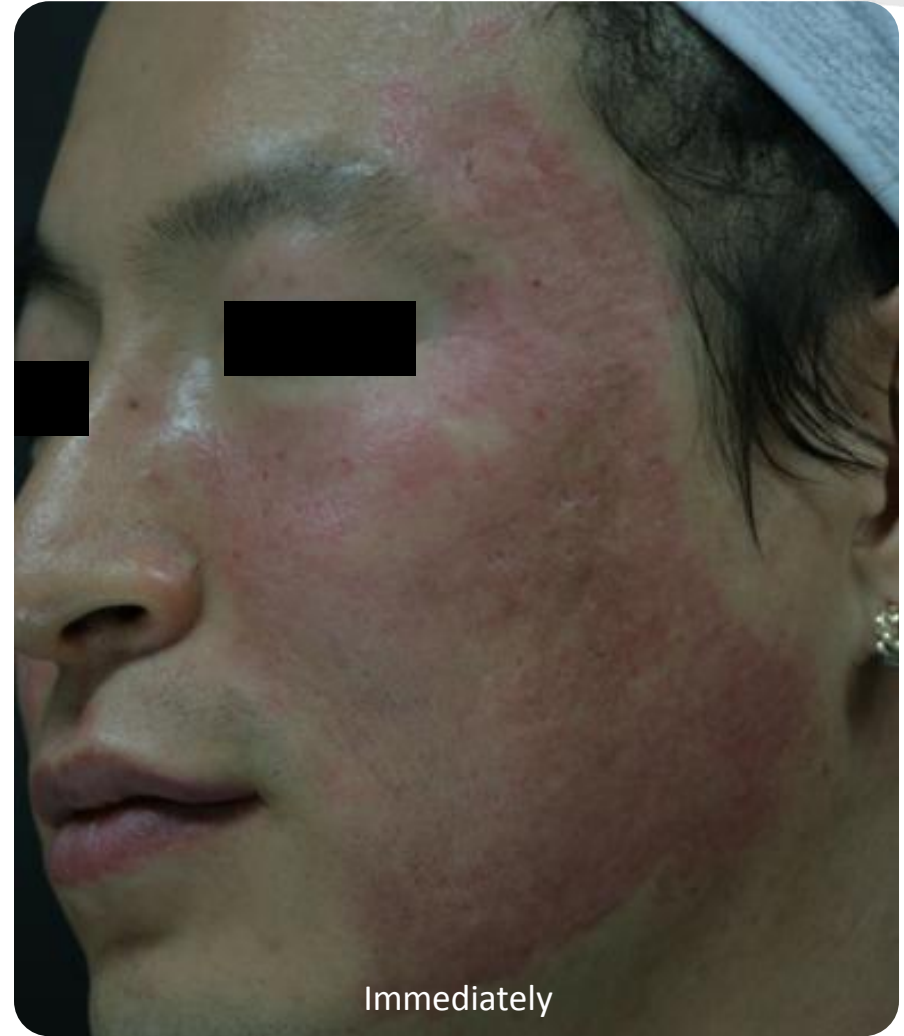

Healing Progression

SRR Tip+ Invasive 0.8mm Bipolar Combination



After 4 hour



After 1day

Healing Progression

SRR Tip+ Invasive 0.8mm Bipolar Combination

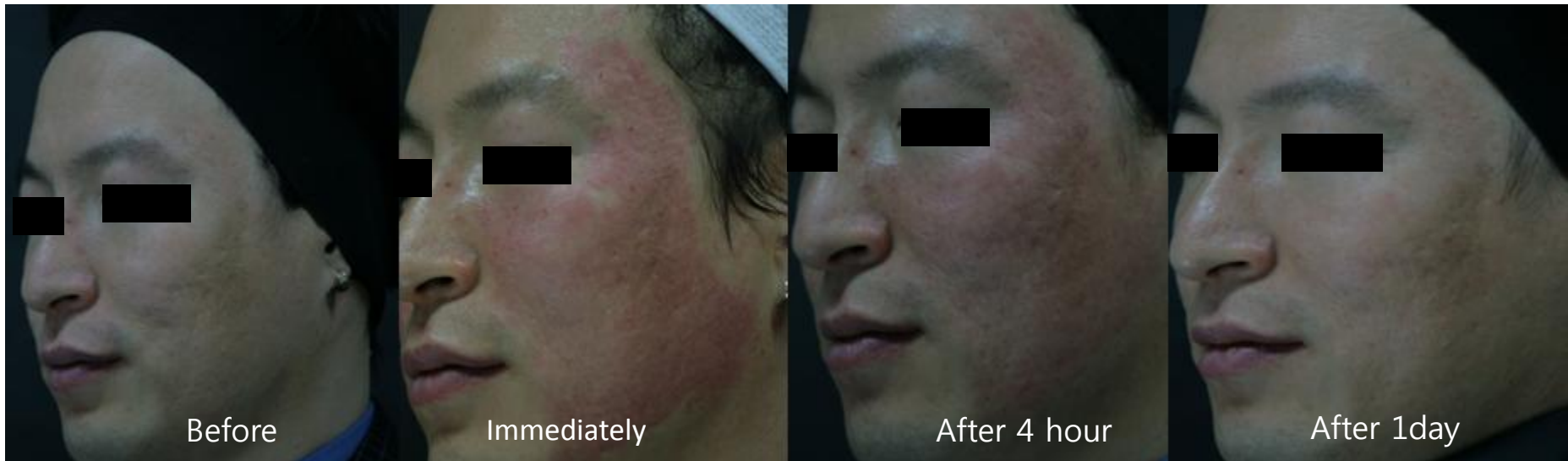

Layered Therapy

- Targeting by different skin layers
"layered therapy"

Fold and wrinkles

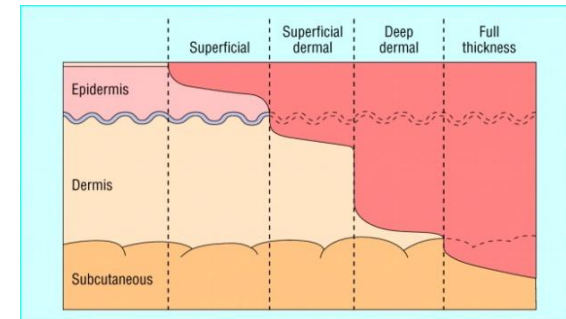
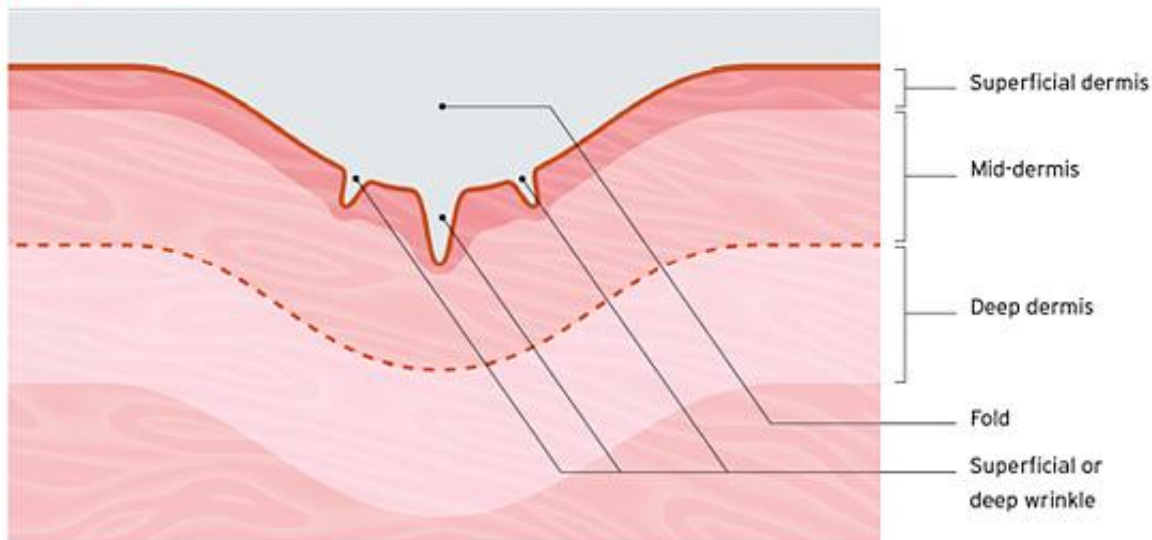

Layered Therapy

- Targeting by different skin layers
"layered therapy"

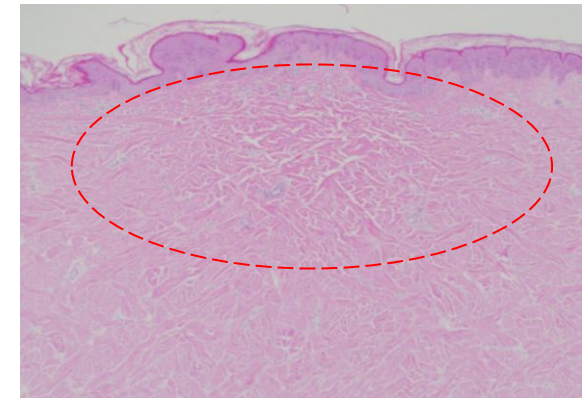
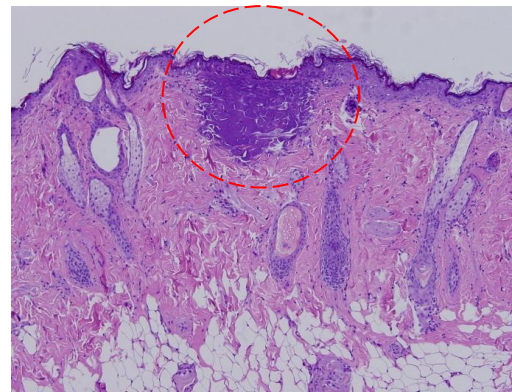
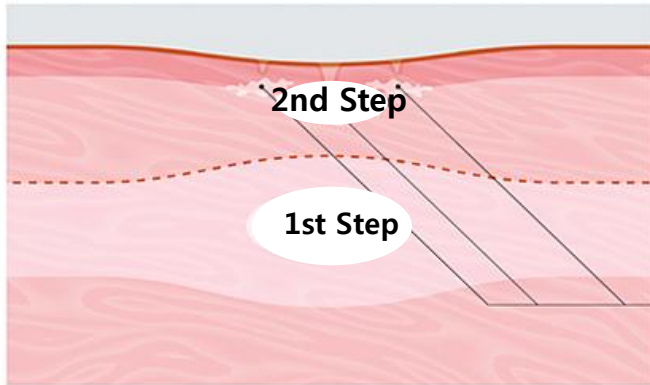
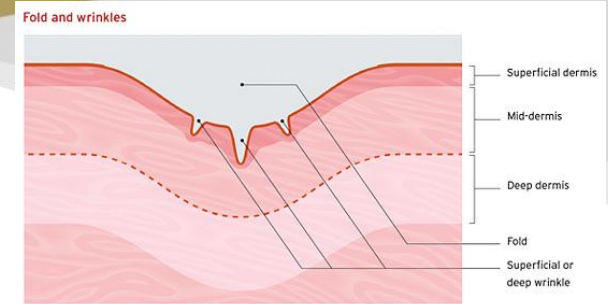

Corrected fold **2nd Step** Targeting Mid-dermis & Epidermis by Mono 0.8 mm & SRR Tip

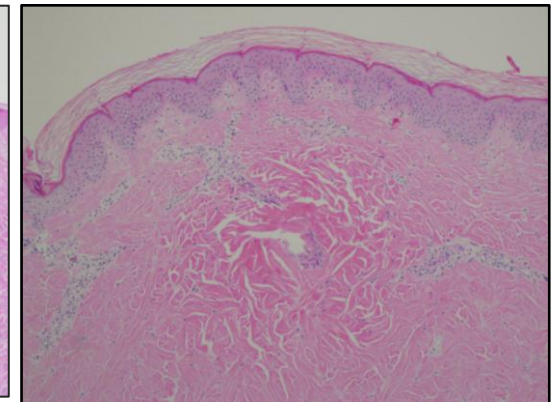
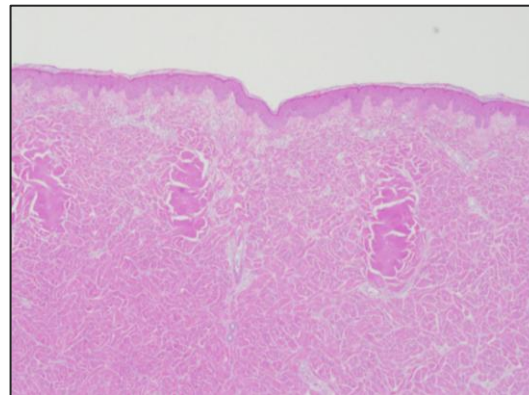
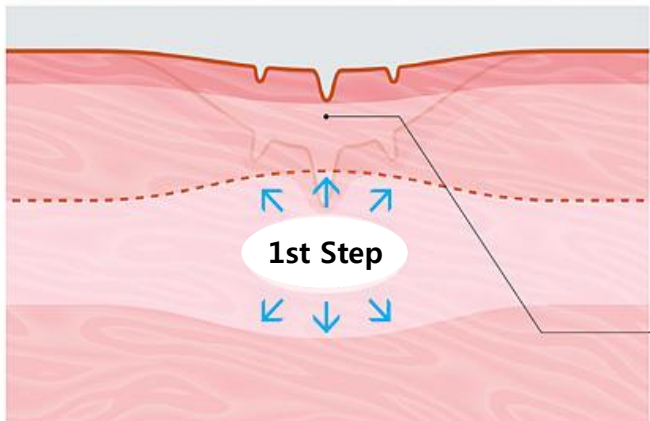

1st Step Enducing collagen regeneration by targeting 1.5 ~ 2.0 mm Deep dermis

Layered Therapy

SRR Tip+ Invasive 0.8mm Bipolar + Monopolar Combination

1차: Bi 5~6 Level /1.5 2차: Mono 7Level / 0.8 / 2pass 3차 SRR : 5Level~7Level



Layered Therapy : Peri-Orbital

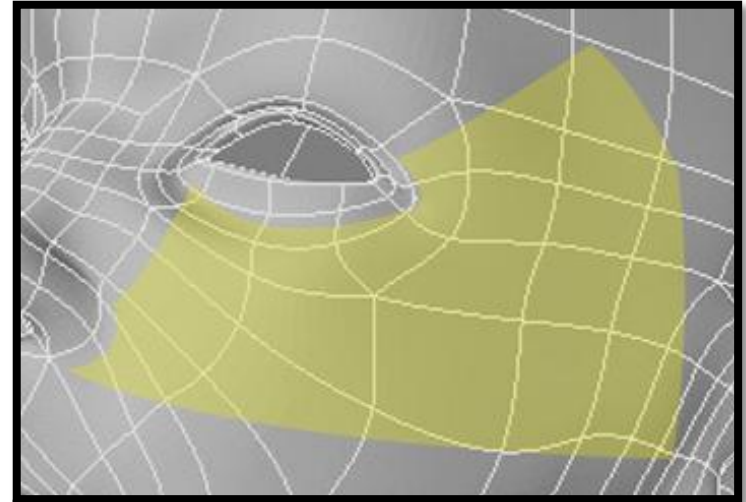
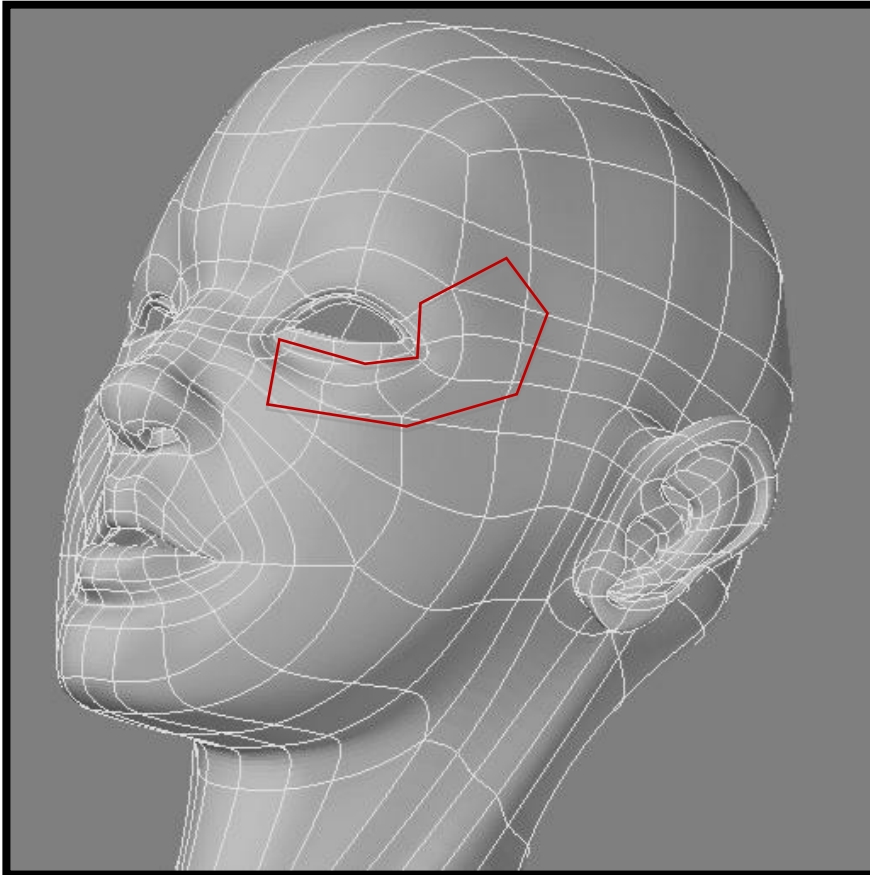

Non-invasive : Sublative Type

05-27 11:01:12

Picora-0150-20110327-110112.bmp

Layered Therapy : Peri-Orbital

SRR Tip+ Invasive 0.8mm Bipolar + Monopolar Combination

1st : Bi 2~3 Level /0.8 2nd :Mono 7Level / 0.8 / 2pass 3rd : SRR 4~6 Level



Level explanation

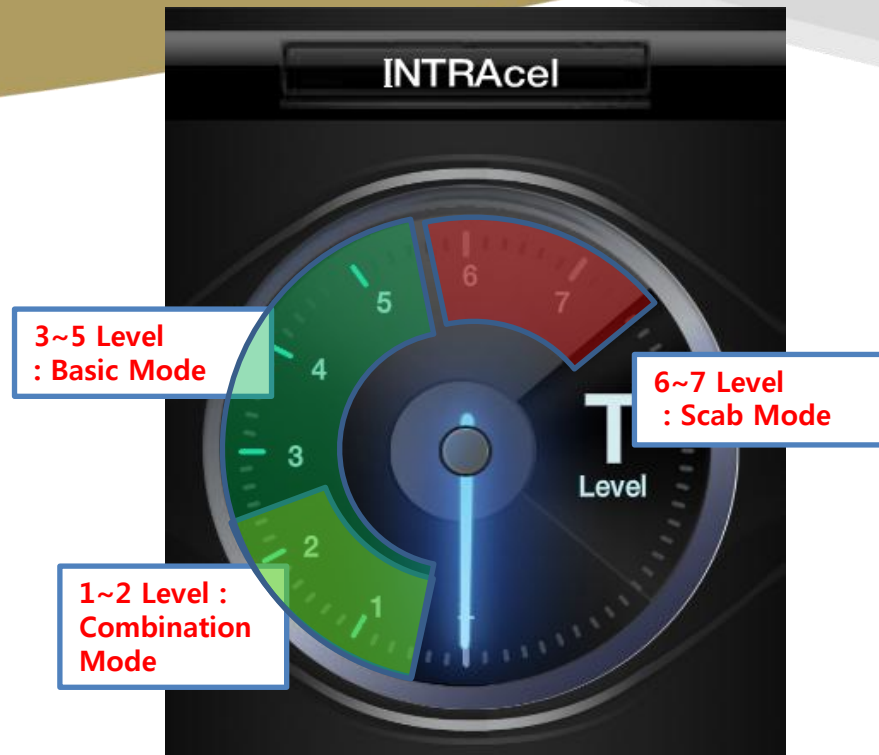

Level 1-2

Combination Mode for use of Invasive and SRR Tip
Improving overall skin tone and skin grain

Level 3-5

Improving skin grain and pore
Short down time within 12~24hours (Lunch-time treatment)

Level 6-7

Deep peel and skin tightening in epidermis

Treatment Direction

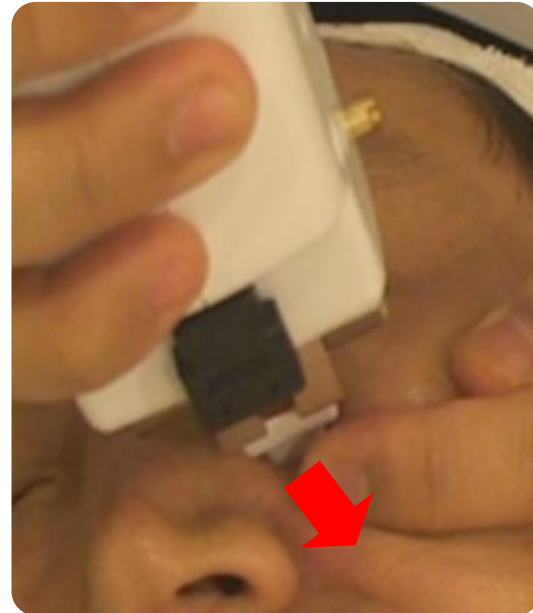

Treatment preparation

► Preparation

- Anesthesia cream 30 minute prior to a treatment
- Remove anesthesia and clear by alcohol

Treat skin when dried

Warning: Clear alcohol completely as it reduces impedance and can cause a burn

► Aftercare

- Mummy Mask
- Modeling Mask
- Relaxing Cure Light Therapy
- Spreading gel immediate after helps moisturizing and relaxing skin

Caution

▶ Caution

- Use ointment to protect treated area
- Under 1mm blood crust would occur during 24~71hrs, and remain 2-3days.
- Please avoid taking crust off with force
- For 2days after treatment, protect your skin and avoid any chemical stimulation, thermal damage, sun damage, and any type of skin infection.
- Moisturize your skin in every 12 hours.
- Make up should be done after at least 6hours from the treatment to avoid any side effect
- You could wash your face after 24hours from the treatment and avoid scrubs

INTRAcel[™] ***SRR TIP***

Live Demo!

Thank You!

Jeisys