

INTRAcel

Fractional RF Microneedle™



***INTRAc*el**

Fractional RF Microneedle™

Consultation

- Chief Complaint
- History & Physical-
 - HSV infection, Isotretinoin use in the last 6 mos, smoking history, UV exposure history
 - Scars, dyschromias, rhytids, skin phenotype i.e thickness, pore size, sebaceous secretions, acne history and scarring, actinic/ photodamage
- Indications
- Contraindications
- Procedure
- Post op Care



INTRAcel

Fractional RF Microneedle™

INDICATIONS

- **Face**

- Lifting/ tightening
- Rhytids
- Pores
- Acne scar/ acne
- Scars
- Skin Rejuvenation(Whitening, Tightening, Gloss)

- **Body**

- Stretch marks/ striae
- Scars

INTRAcel

Fractional RF Microneedle™

Contraindication

- Active Skin Infection
- Autoimmune disease
- Poorly controlled Diabetics
- Keloid formers
- Pregnancy
- Skin Cancers

INTRAcel

Fractional RF Microneedle™

Patient Skin Preparation

- Cetaphil Soap wash
- Chlorhexidine gluconate-disinfectant
- Anesthesia- Topical vs Blocks
- Warm 0.9% NaCl saline Wash
- Treatment



***INTRAc*el**

Fractional RF Microneedle™

Topical Anesthesia (#1)

- Benzocaine/Lidocaine/Tetracaine
20/8/8%
 - 30 minute application
- Quick to apply
- More bruising- vasodilation
- Great for low settings and younger patients



***INTRAc*el**

Fractional RF Microneedle™

Topical Anesthesia (#2)

- 10% TCA peel- max 2 minutes
 - 0.9% NaCl saline wipe
 - Sodium Bicarb (optional)

- Lidocaine with adrenaline for 30 min
 - Good Analgesia
 - Less Bruising
 - Skin Prep
 - Better for more damaged skin



INTRAcel

Fractional RF Microneedle™

Facial Blocks

- 1. Infraorbital N.
- 2. Mental N.
- 3. Supraorbital/Supratrochlear N.
- 4. Dorsal Nasal N.
- 5. Zygomaticotemporal N.
- 6. Zygomaticofacial N.
- 7. Greater Auricular N.
- 8. Trigeminal N (V3).

Lidocaine 1-2% with or without epi

Max dose: - epi: 4.5mg/kg (300mg)

+ epi: 7mg/kg (500gm)

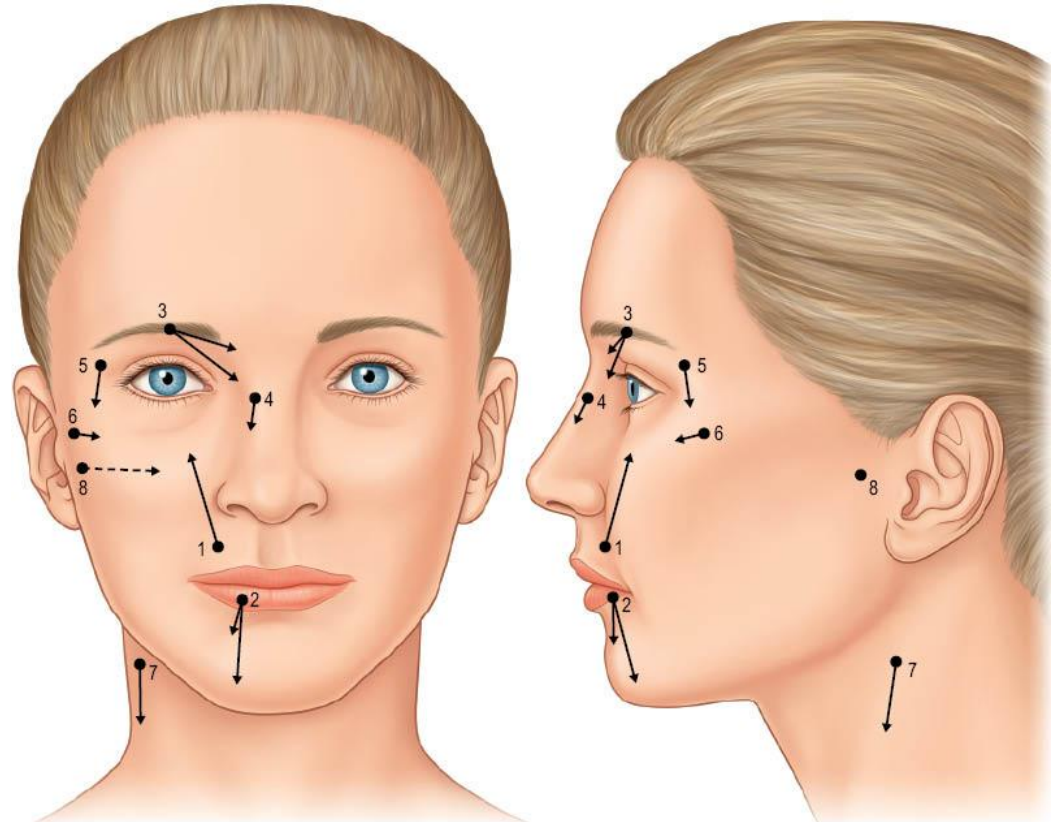

INTRACel

Fractional RF Microneedle™

Treatment Setting



Depth Setting

Power Setting

Direction of Procedure

INTRAcel

Fractional RF Microneedle™

Depth Gauge

- Depths are Adjustable in 4 different levels



Needle Depth	Body insertion depth	In body RF Range	Application
0.5mm	0.4mm	0.3mm~0.9mm	Rejuvenation, Tightening, Pores, Acne
0.8mm	0.6mm		
1.5mm	1.2mm	0.9mm~1.5mm	Light Scars
2.0mm	1.8mm	1.3mm~2.1mm	Deep Scars, Lifting

INTRACel

Fractional RF Microneedle™

Depth Gauge

Treatment directions
and areas

INTRAcel

Fractional RF Microneedle™

Power Level

- Superficial Rhytids, skin rejuvenation/ tightening
 - Level 1,2,3
- Scars, Acne Scars, Deep Striae
 - level 4,5,6



INTRACel

Fractional RF Microneedle™

Treatment Direction

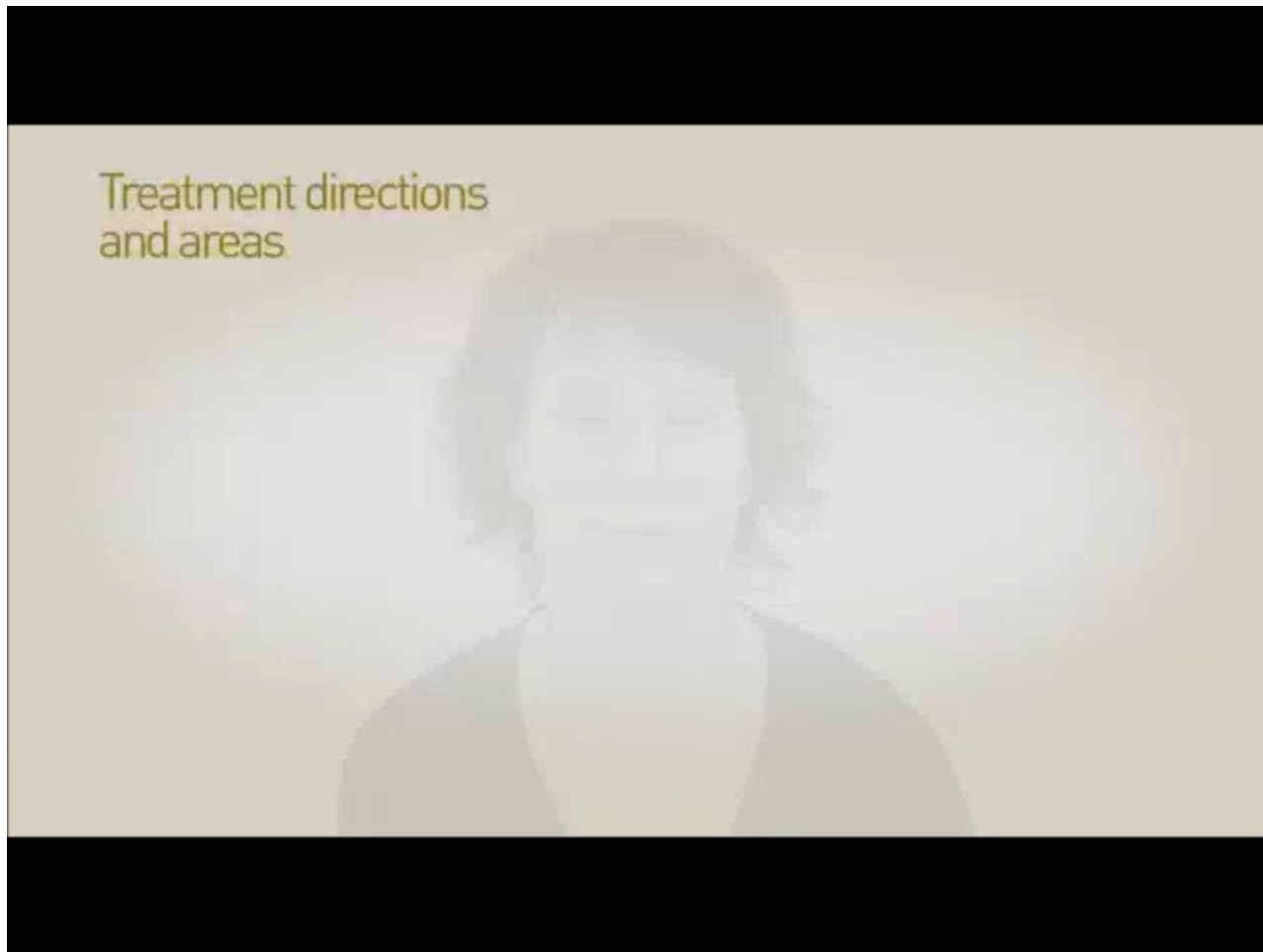

INTRACel

Fractional RF Microneedle™

Treatment



INTRAcel

Fractional RF Microneedle™

Post Treatment



Before Treatment



After treatment

INTRAcel

Fractional RF Microneedle™

Post Op Care

- Hydro intense mask immediately after procedure and before bedtime
- Moisturizer cream with SPF daily
- Consider systemic antibiotics for active acne
- Consider anti-Virals for Herpetic prophylaxis
- Makeup after 24 hours
- Skin care Regimen



INTRACel

Fractional RF Microneedle™

Clinical Cases



INTRAcel

Fractional RF Microneedle™

Case 1

Facial Tightening

Pictures has been deleted

INTRACel

Fractional RF Microneedle™

Case 2

Facial Tightening

Pictures has been deleted

INTRAcel

Fractional RF Microneedle™

Case 3

Secondary Facelift and INTRAcel

Pictures has been deleted

INTRACel

Fractional RF Microneedle™

Case 4

Pictures has been deleted

INTRACel

Fractional RF Microneedle™

Case 5

Pictures has been deleted

INTRAcel

Fractional RF Microneedle™

Case 6

Pictures has been deleted

INTRACel

Fractional RF Microneedle™

Thank You